



March 31, 1999

Adobe  
Associates, Inc.  
Civil Engineering,  
Land Surveying &  
Land Development  
Services

County of Sonoma  
Permit and Resource Management Department  
2250 Ventura Avenue  
Santa Rosa, CA 95403

Att: Gwen Baert

Site Address: 4700 Bennett Valley Road, APN 049-170-037

Job Number: 98083

Dear Gwen:

This letter is to transmit the results of ground water testing done at 4700 Bennett Valley Road March 31, 1999. The attached test sheet shows the approximate location of the test holes and the depth measurements. If you have any questions regarding this information please feel free to call.

Signed:

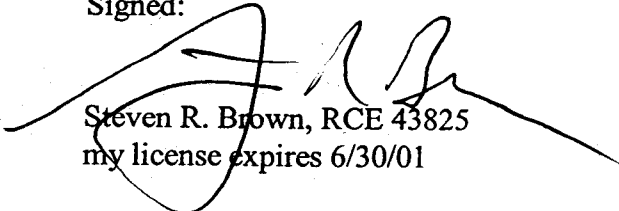

Steven R. Brown, RCE 43825  
my license expires 6/30/01



# GROUND WATER TEST READINGS

HOLE #	TAPE REF.	WETTED TAPE	TOP PIPE TO GRND	DEPTH TO GW	REMARKS
1	55"		18"	37"	
2	48"		19"	29"	

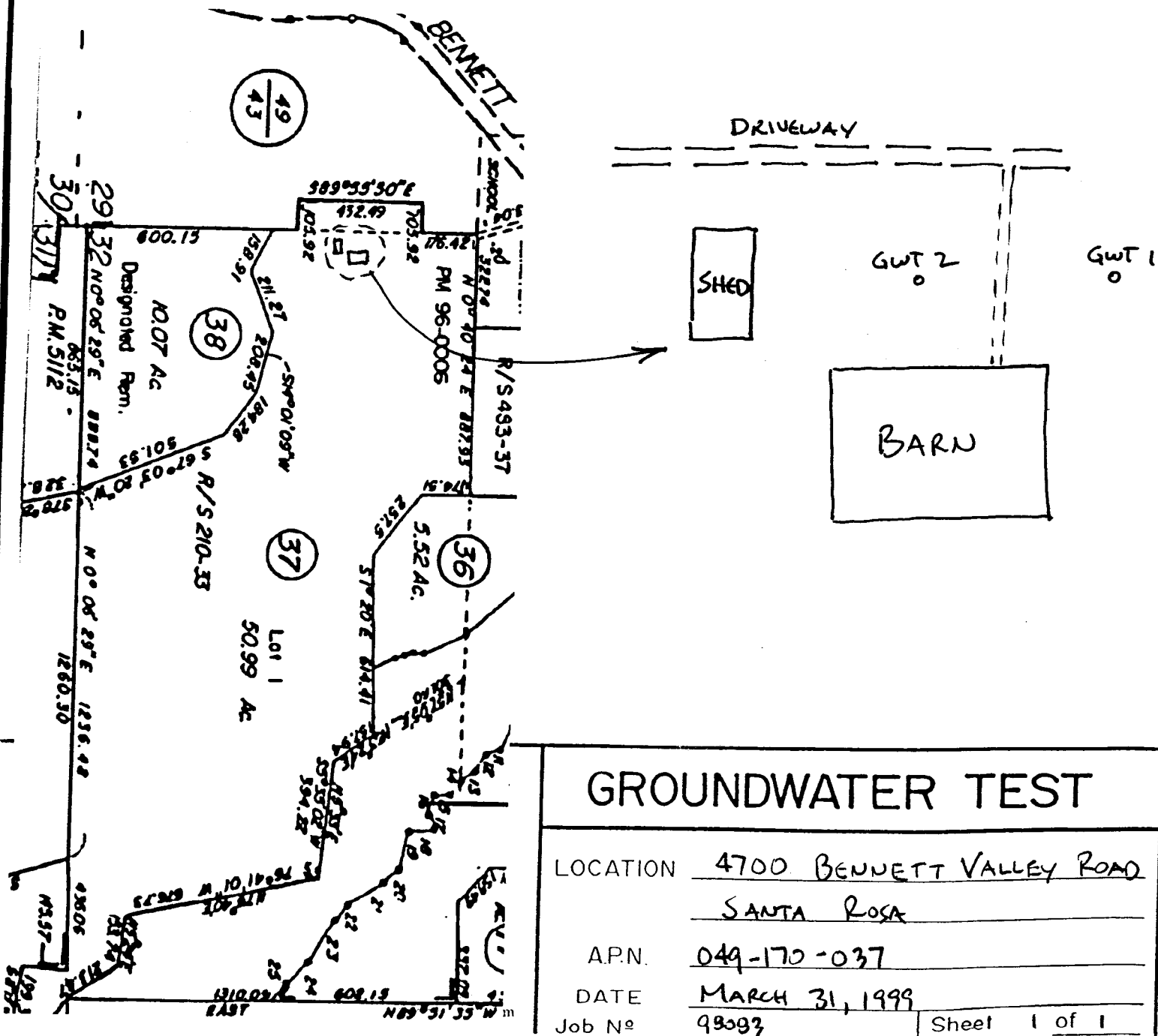

## GROUNDWATER TEST

LOCATION 4700 BENNETT VALLEY ROAD  
SANTA ROSA  
 A.P.N. 049-170-037  
 DATE MARCH 31, 1999  
 Job No 98093