

1 SITE PLAN (SITE SURVEY BY MURRAY ENGINEERING, SHOWN FOR REFERENCE ONLY)
1/16"=1'-0"

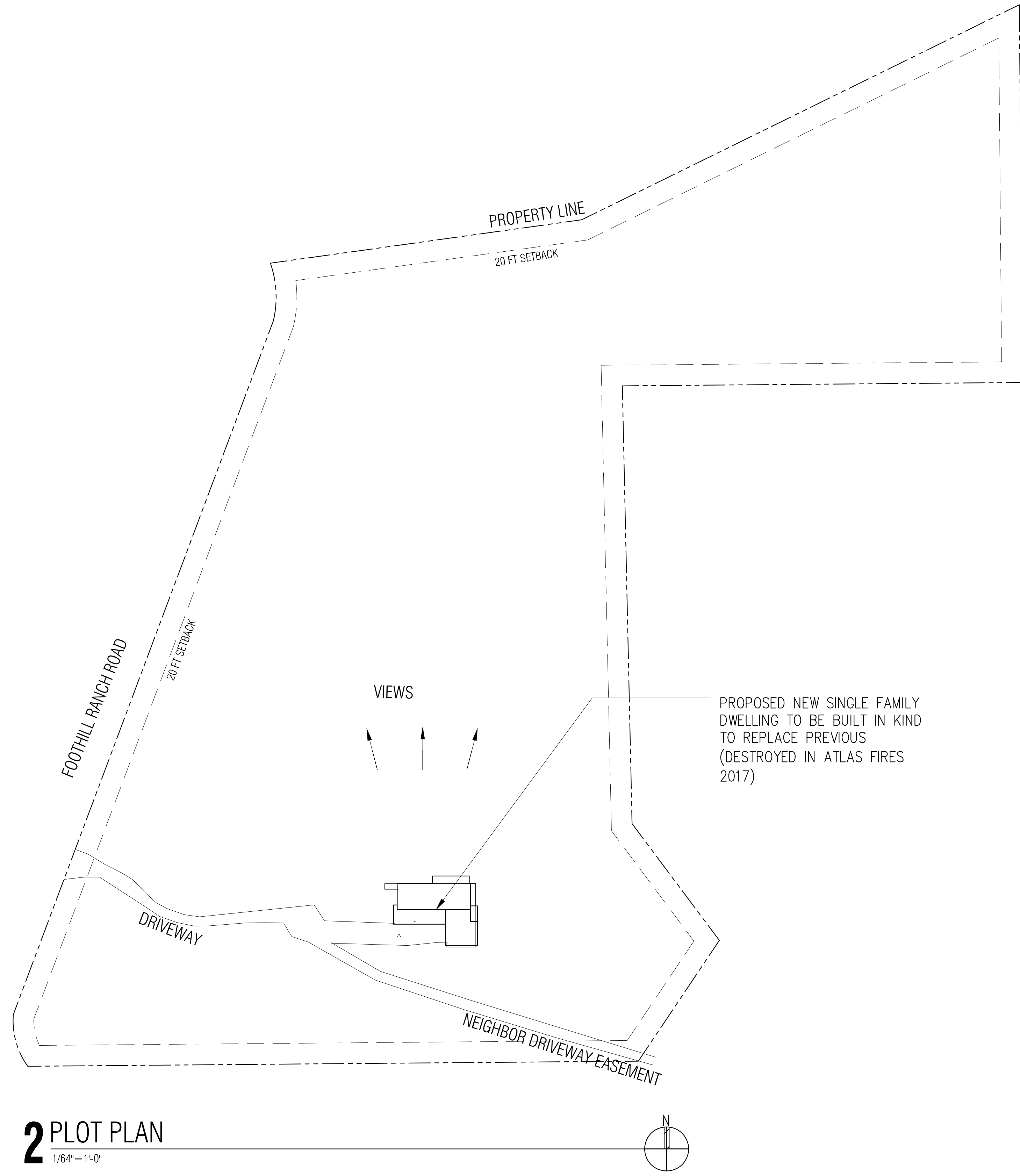

2 PLOT PLAN
1/64"=1'-0"



955 DEL GANADO ROAD
SAN RAFAEL, CA 94903
Tel 415.640.7015

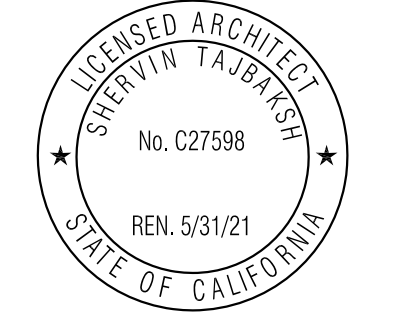

1. SCHEMATIC DESIGN REVIEW	11.16.18
2. CIVIL COORDINATION	12.10.19
3. CLIENT REVIEW	02.03.19
4. PRELIMINARY G.C. PRICING	03.28.19
5. PROGRESS SET	05.09.19
6. BUILDING PERMIT SUBMITTAL	05.16.19

SITE PLAN, PLOT PLAN

A1.0



955 DEL GANADO ROAD
 SAN RAFAEL, CA 94903
 TEL 415.640.7015

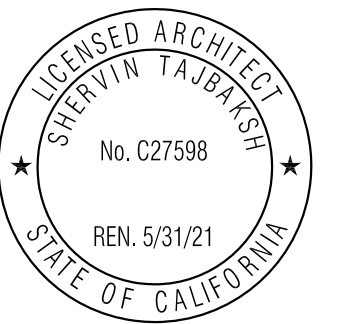

1. SCHEMATIC DESIGN REVIEW	11.16.18
2. CIVIL COORDINATION	12.10.19
3. CLIENT REVIEW	02.03.19
4. PRELIMINARY G.C. PRICING	03.28.19
5. PROGRESS SET	05.09.19
6. BUILDING PERMIT SUBMITTAL	05.16.19

BASEMENT FLOOR PLAN

A2.1

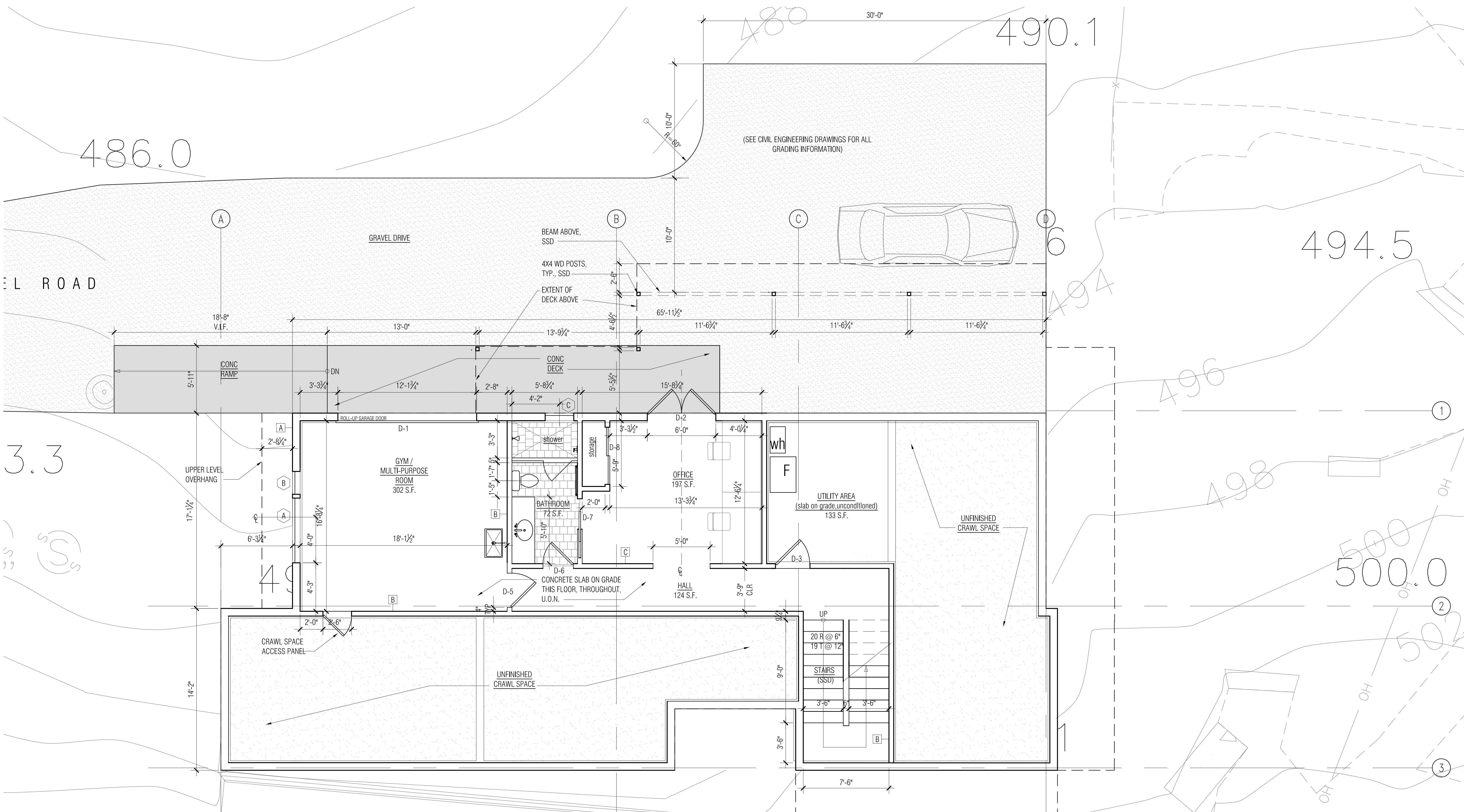

GENERAL NOTES

- ALL DIMENSIONS SHOWN TO F.O.F.
- SEE STRUCTURAL DRAWINGS FOR COORDINATION OF ALL CONCRETE SLAB, FOOTING AND FRAMING CONDITIONS AND DETAILS
- SEE CIVIL ENGINEERING DRAWINGS SITE PLANS FOR GRADING AND SITE DRAINAGE INFORMATION.
- FOR BUILDING SECTIONS AND WALL SECTIONS SEE ARCHITECTURAL SHEETS 7.0 - 7.4
- WALL TYPES AS SHOWN BELOW:

- SEE 1.2/AB.1 FOR EXTERIOR WALL TYPES WITH STUCCO AND LAP SIDING APPLICATIONS (WALL TYPES A,D)
- INTERIOR WALL, 2x6 WD STUD, TWO LAYERS OF 5/8" GYP. BD.
- INTERIOR WALL, 2x4 WD STUD, TWO LAYERS OF 5/8" GYP. BD.
- ACOUSTICAL INSULATION

1 BASEMENT FLOOR PLAN

1/4" = 1'-0"

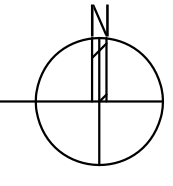



955 DEL GANADO ROAD
 SAN RAFAEL, CA 94903
 t e l 4 1 5 . 6 4 0 . 7 0 1 5

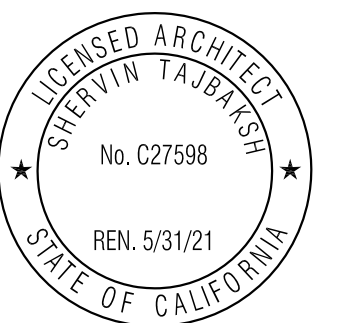

1. SCHEMATIC DESIGN REVIEW	11.16.18
2. CIVL COORDINATION	12.10.19
3. CLIENT REVIEW	02.03.19
4. PRELIMINARY G.C. PRICING	03.28.19
5. PROGRESS SET	05.09.19
6. BUILDING PERMIT SUBMITTAL	05.16.19

FIRST FLOOR PLAN

A2.2

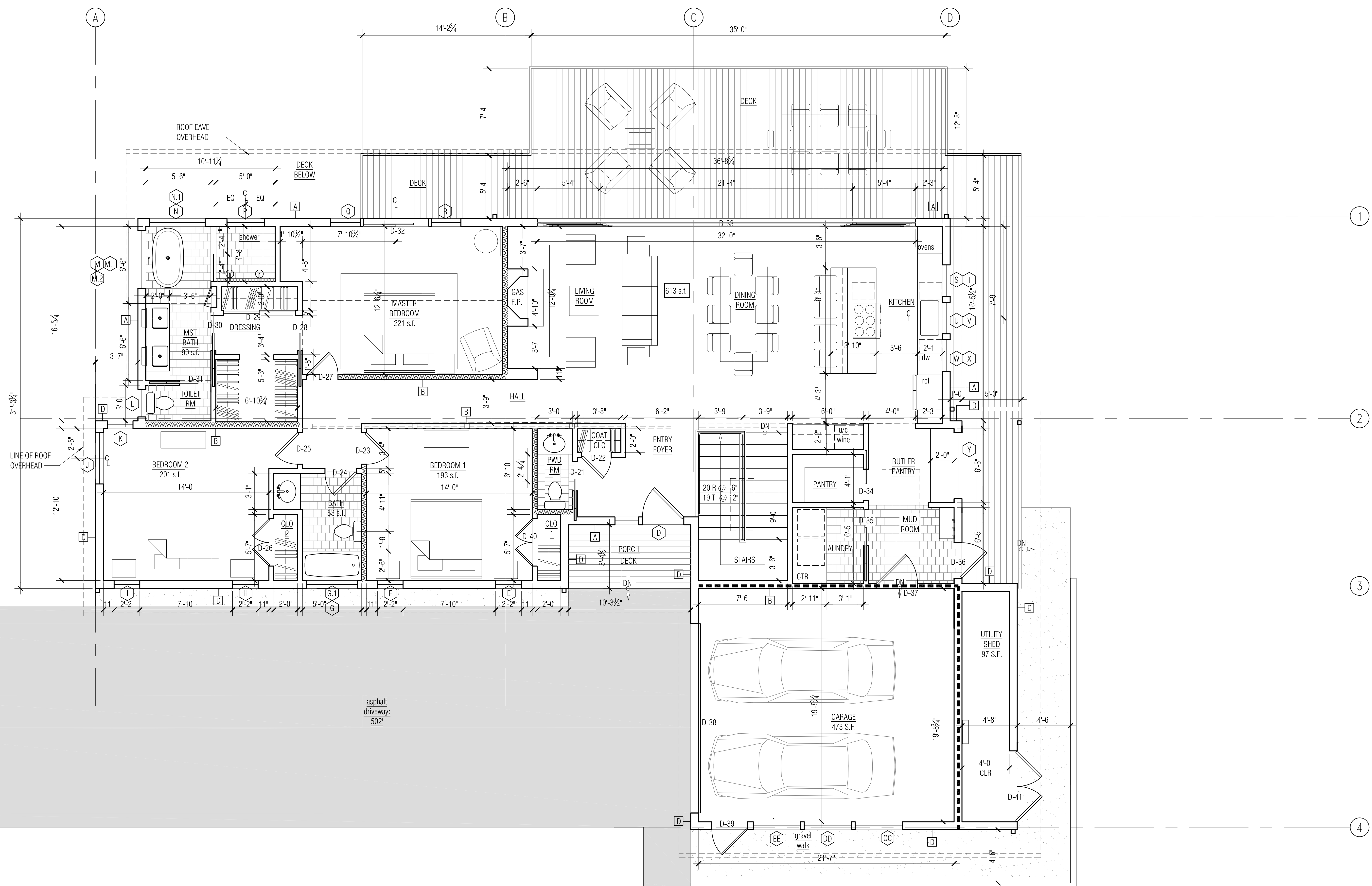

GENERAL NOTES

- ALL DIMENSIONS SHOWN TO F.O.F.
 - SEE STRUCTURAL DRAWINGS FOR COORDINATION OF ALL CONCRETE SLAB, FOOTING AND FRAMING CONDITIONS AND DETAILS
 - SEE CIVIL ENGINEERING DRAWINGS SITE PLANS FOR GRADING AND SITE DRAINAGE INFORMATION. FOR BUILDING SECTIONS AND WALL SECTIONS SEE ARCHITECTURAL SHEETS 7.0 - 7.4
 - WALL TYPES AS SHOWN BELOW:
- SEE 1.2/A8.1 FOR EXTERIOR WALL TYPES WITH STUCCO AND LAP SIDING APPLICATIONS (WALL TYPES A,D)
 - A** INTERIOR WALL, 2x6 WD STUD, TWO LAYERS OF 5/8" GYP. BD.
 - B** INTERIOR WALL, 2x4 WD STUD, TWO LAYERS OF 5/8" GYP. BD.
 - C** INTERIOR WALL, 2x4 WD STUD, TWO LAYERS OF 5/8" GYP. BD.
 - D** ACoustical INSULATION

1 FIRST FLOOR PLAN
 1/4"=1'-0"

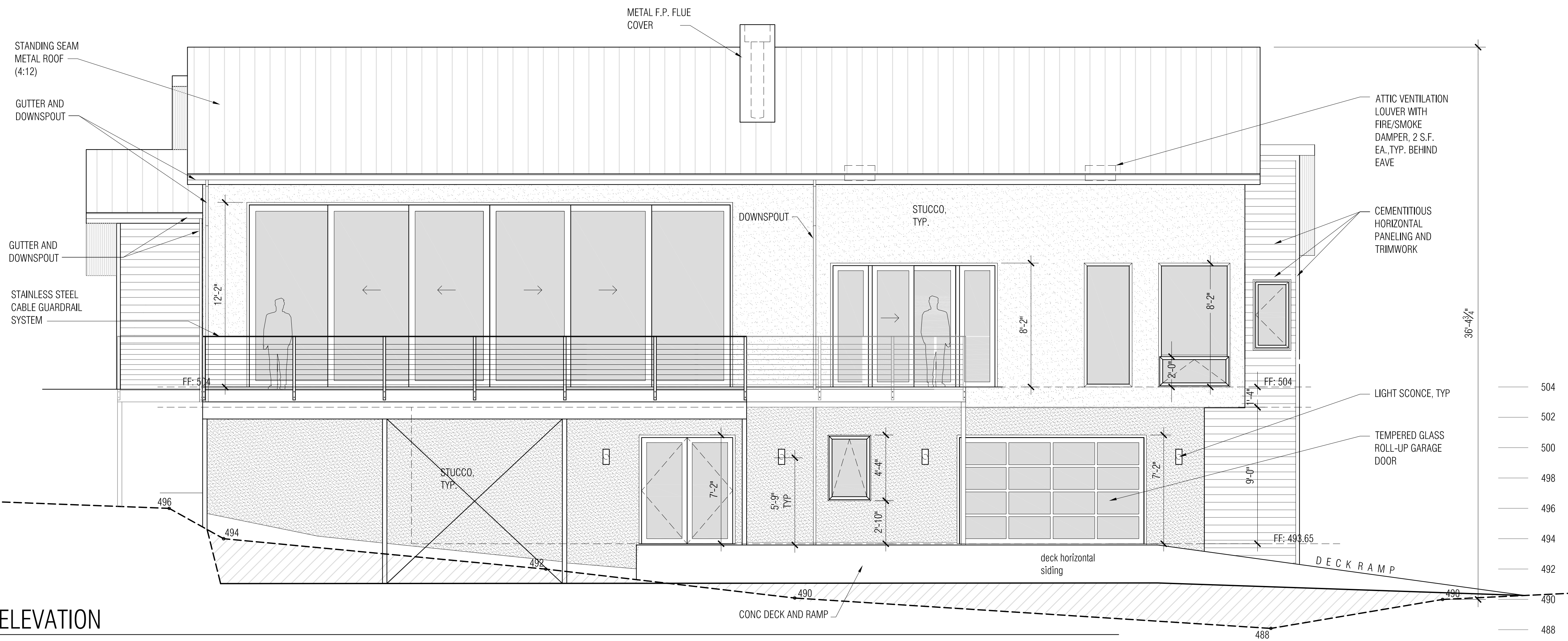

1 NORTH ELEVATION
 1/4"=1'-0"

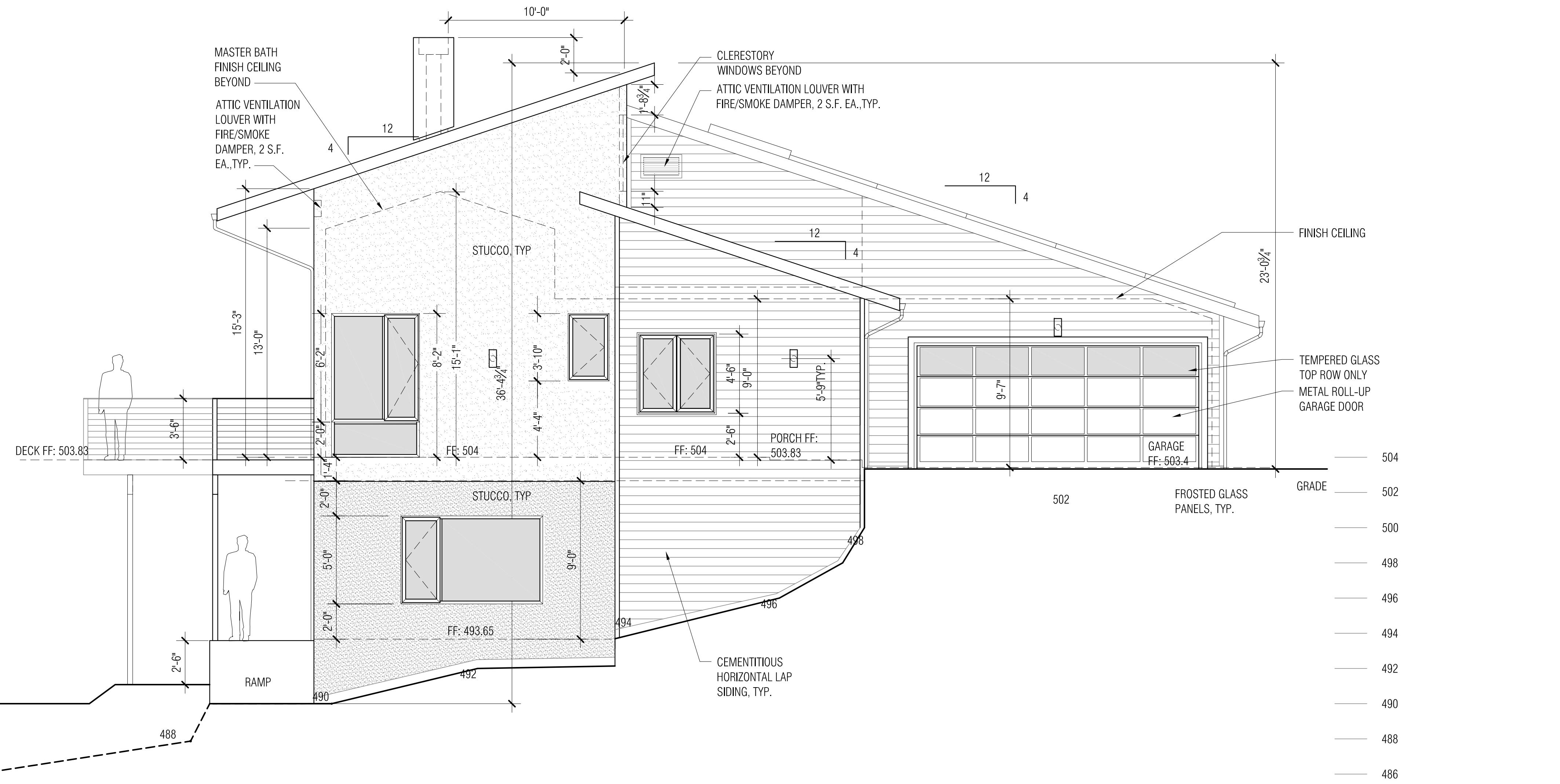

2 WEST ELEVATION
 1/4"=1'-0"



955 DEL GANADO ROAD
 SAN RAFAEL, CA 94903
 TEL 415.640.7015

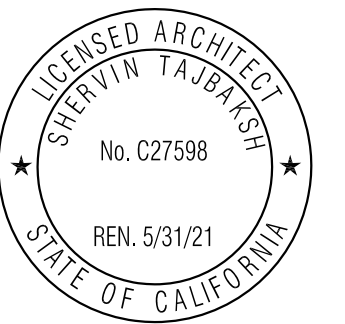

- | | |
|------------------------------|----------|
| 1. SCHEMATIC DESIGN REVIEW | 11.16.18 |
| 2. CIVL COORDINATION | 12.10.19 |
| 3. CLIENT REVIEW | 02.03.19 |
| 4. PRELIMINARY G.C. PRICING | 03.28.19 |
| 5. PROGRESS SET | 05.09.19 |
| 6. BUILDING PERMIT SUBMITTAL | 05.16.19 |

EXTERIOR ELEVATIONS

A 3.1

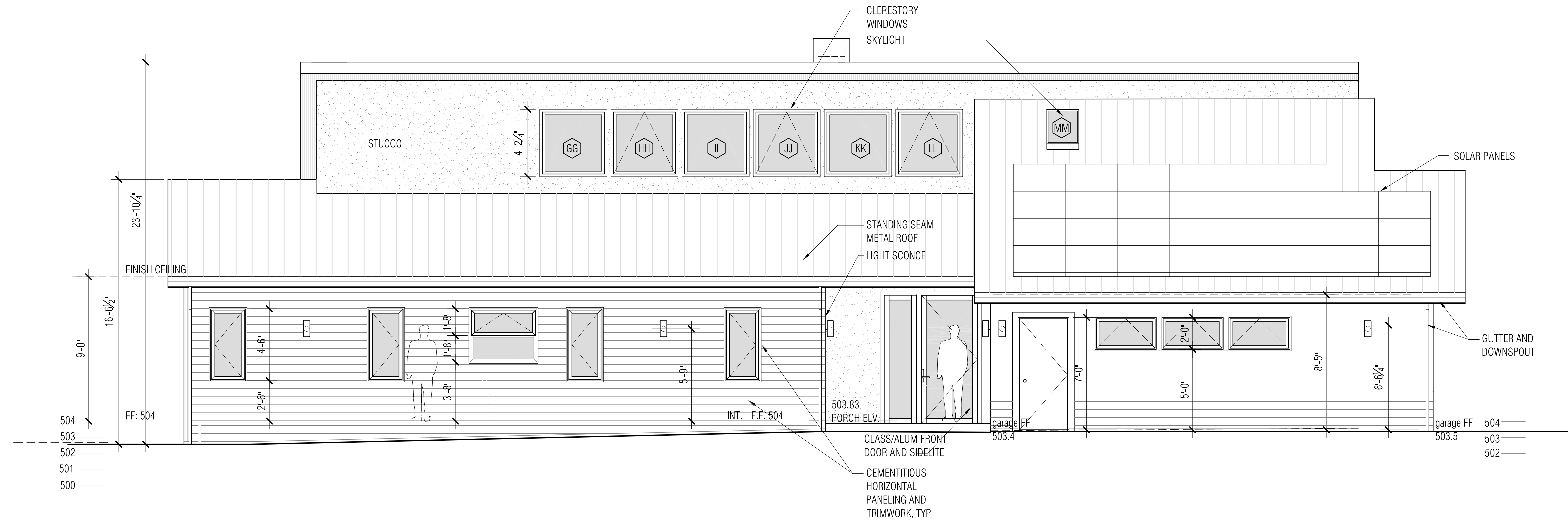

1 SOUTH ELEVATION
1/4"=1'-0"

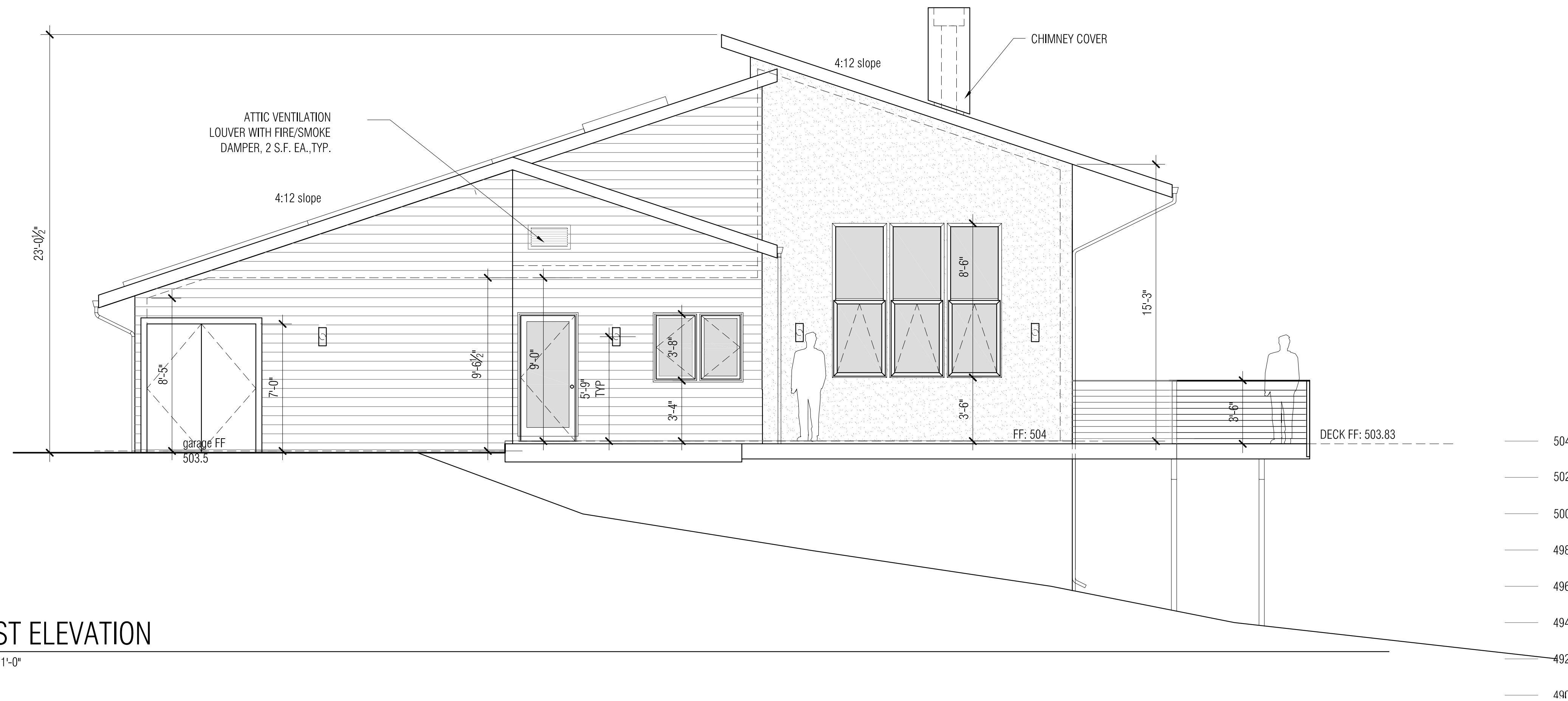

2 EAST ELEVATION
1/4"=1'-0"

1. SCHEMATIC DESIGN REVIEW	11.16.18
2. CIVL COORDINATION	12.10.19
3. CLIENT REVIEW	02.03.19
4. PRELIMINARY G.C. PRICING	03.28.19
5. PROGRESS SET	05.09.19
6. BUILDING PERMIT SUBMITTAL	05.16.19



1 REFERENCE FLOOR PLAN - GREAT ROOM
1/4" = 1'-0"

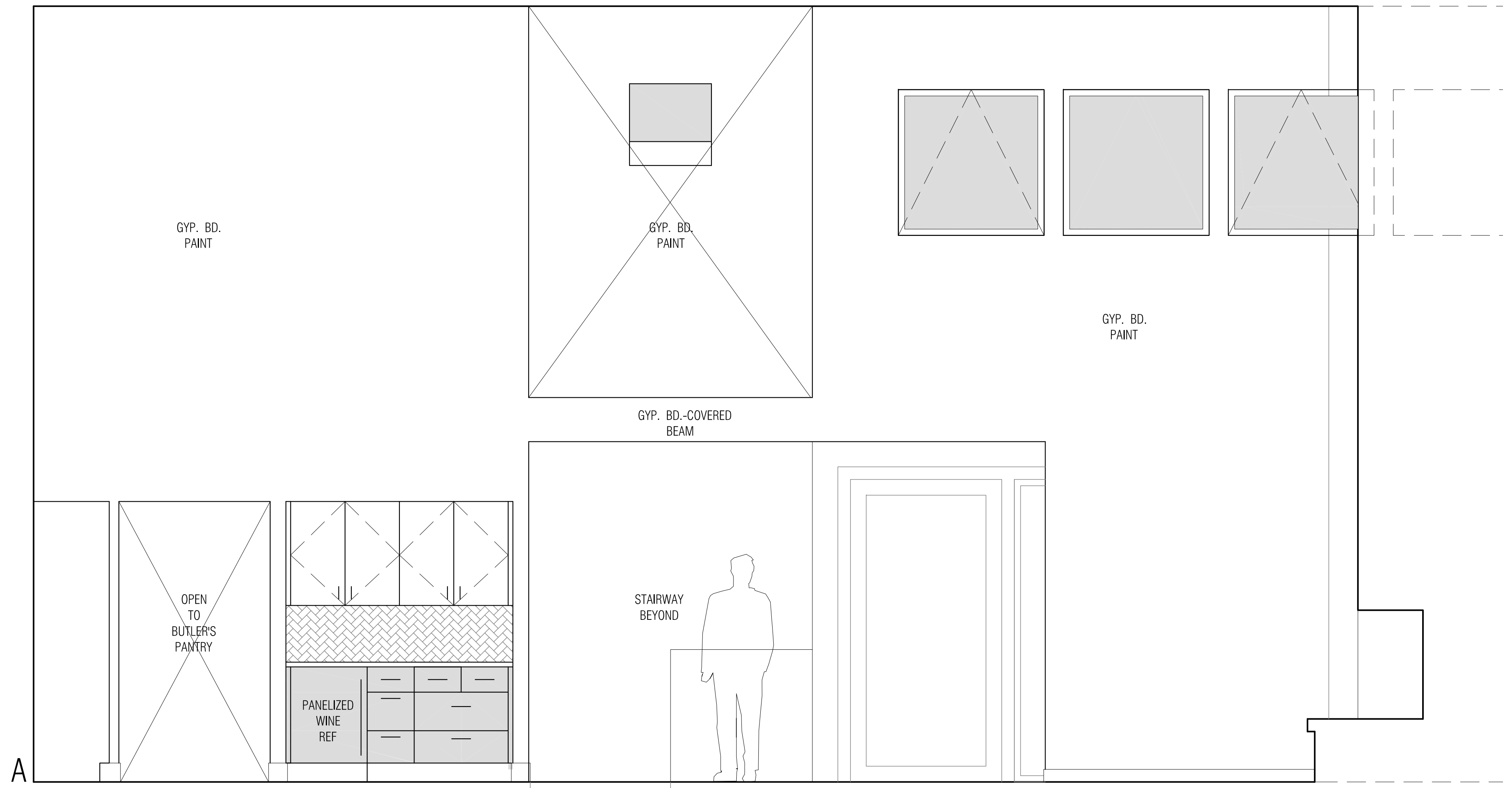

2 INTERIOR ELEVATIONS - GREAT ROOM
1/2" = 1'-0"

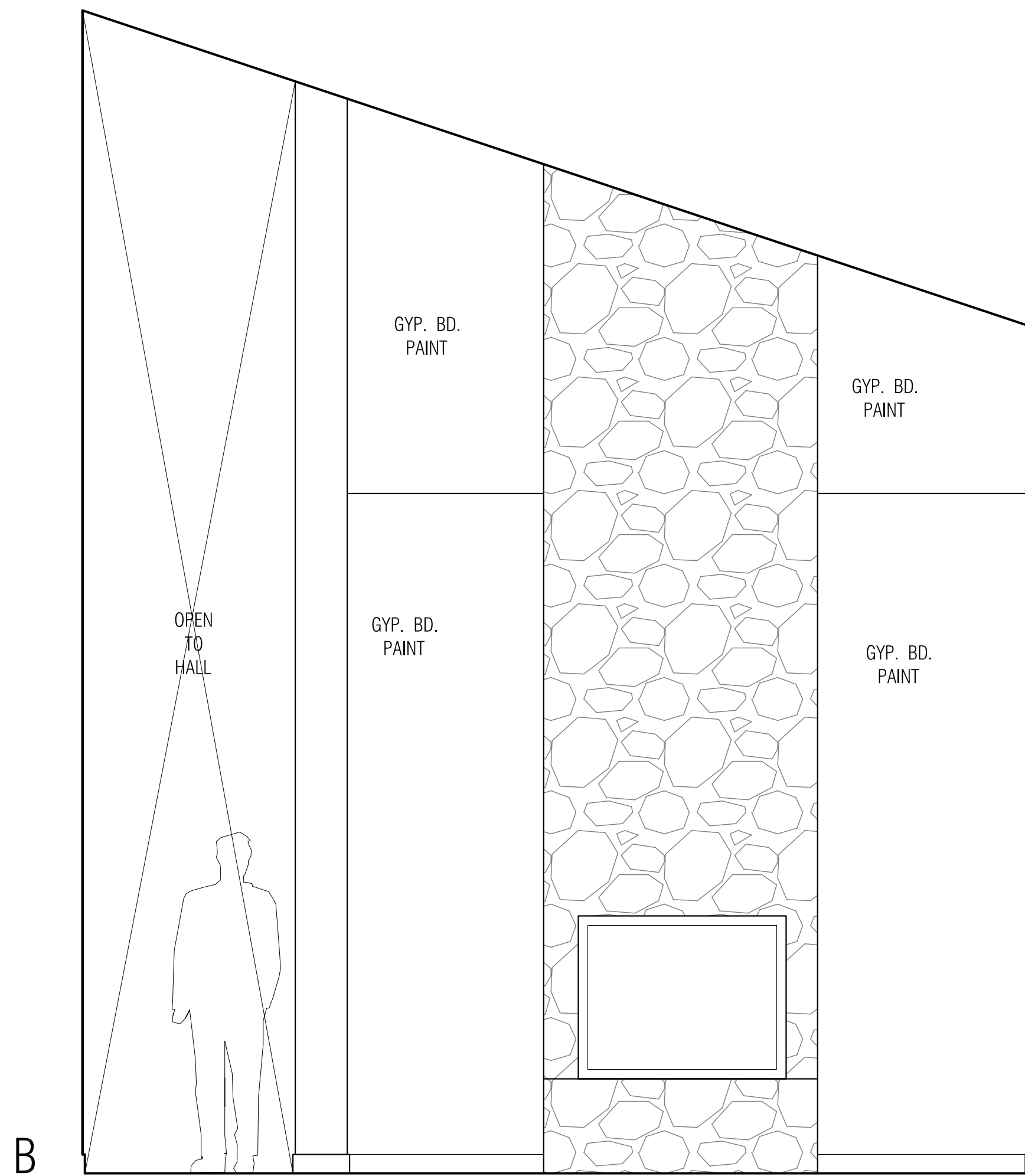

2 INTERIOR ELEVATIONS - GREAT ROOM
1/2" = 1'-0"



2 INTERIOR ELEVATIONS - GREAT ROOM
1/2" = 1'-0"



955 DEL GANADO ROAD
SAN RAFAEL, CA 94903
t e l 4 1 5 . 6 4 0 . 7 0 1 5

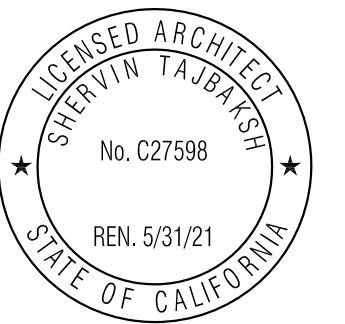

1. SCHEMATIC DESIGN REVIEW	11.16.18
2. CIVIL COORDINATION	12.10.19
3. CLIENT REVIEW	02.03.19
4. PRELIMINARY G.C. PRICING	03.28.19
5. PROGRESS SET	05.09.19
6. BUILDING PERMIT SUBMITTAL	05.16.19

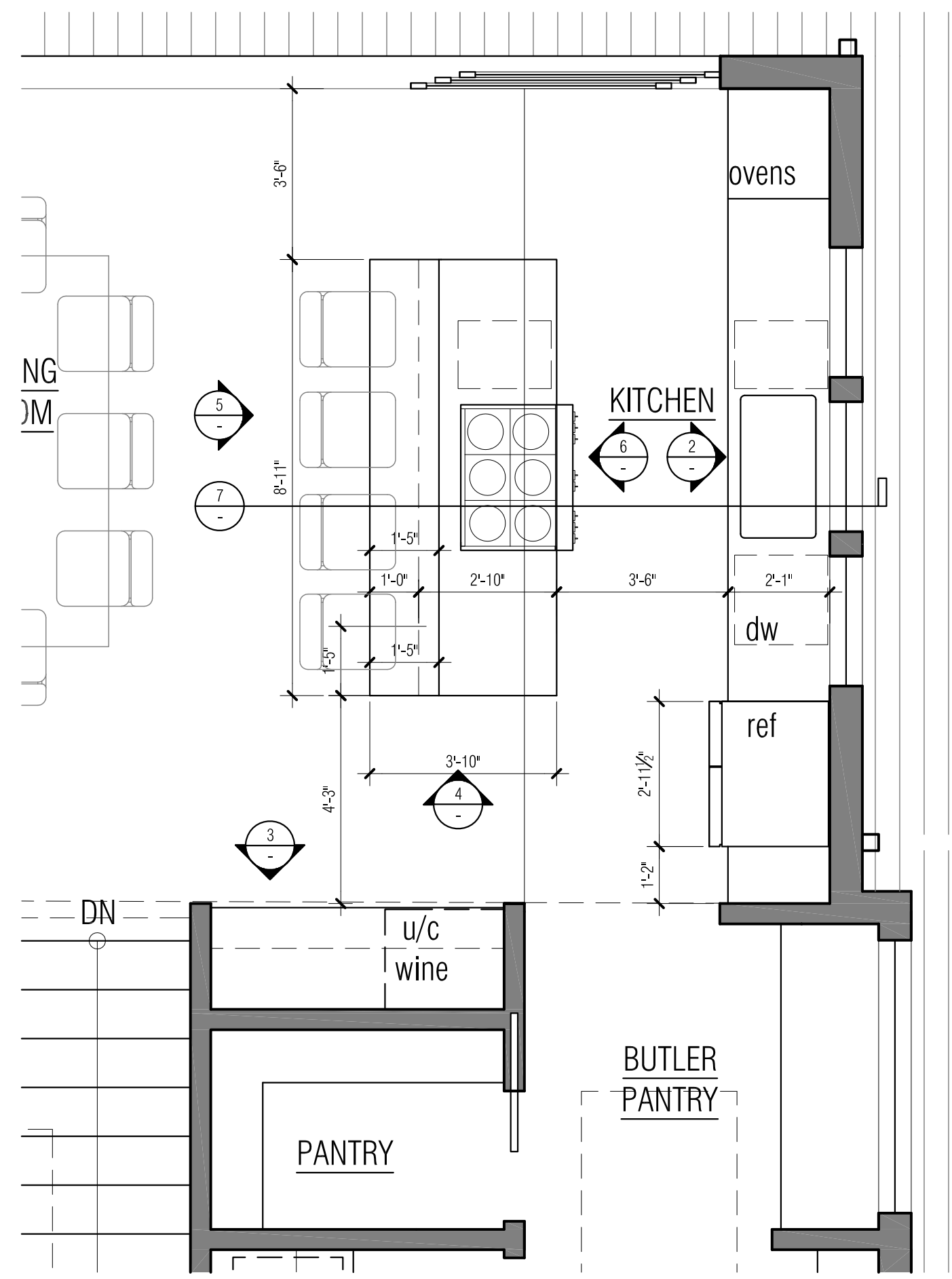

1 KITCHEN - ENLARGED PLAN
3/8" = 1'-0"

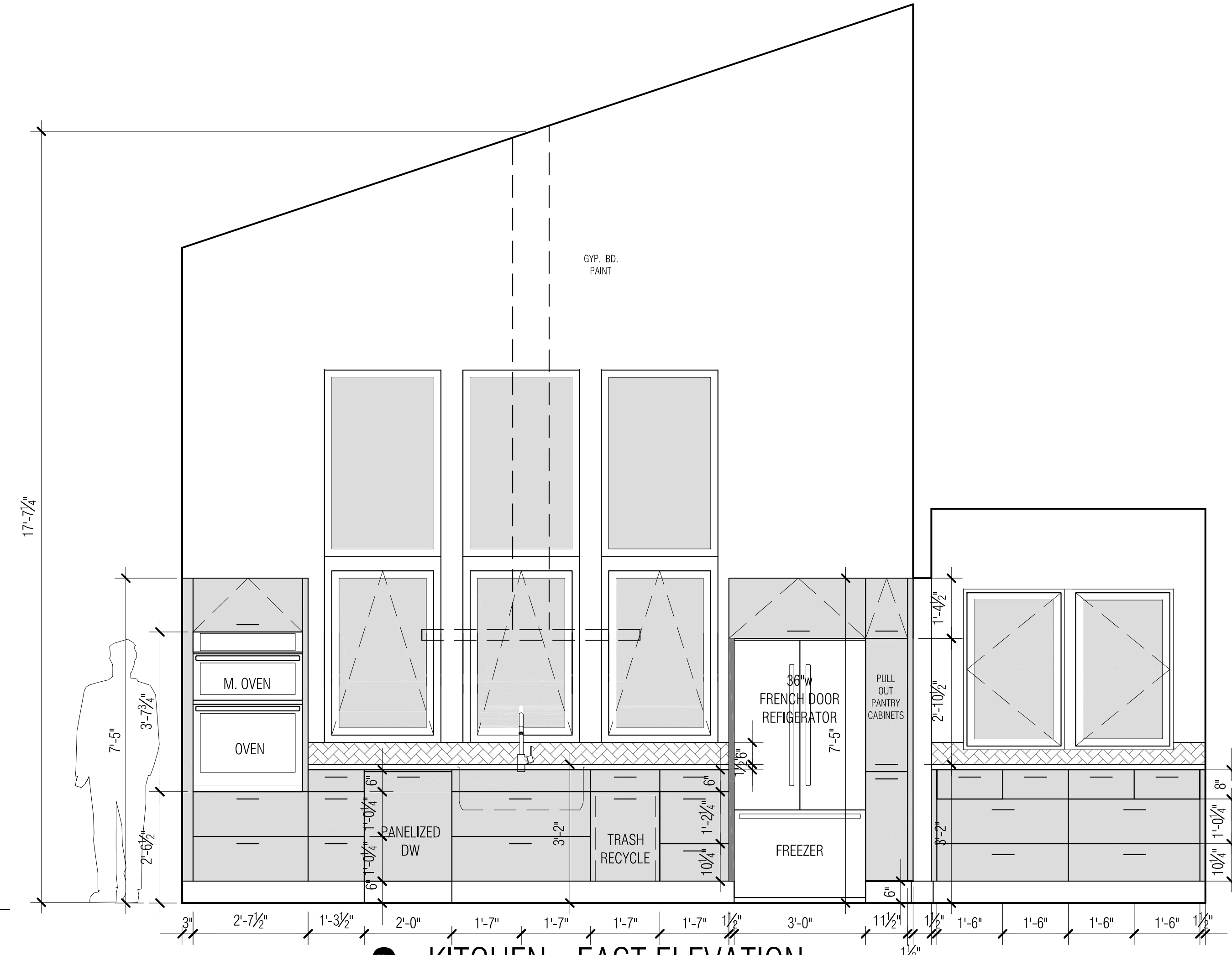

2 KITCHEN - EAST ELEVATION
1/2" = 1'-0"

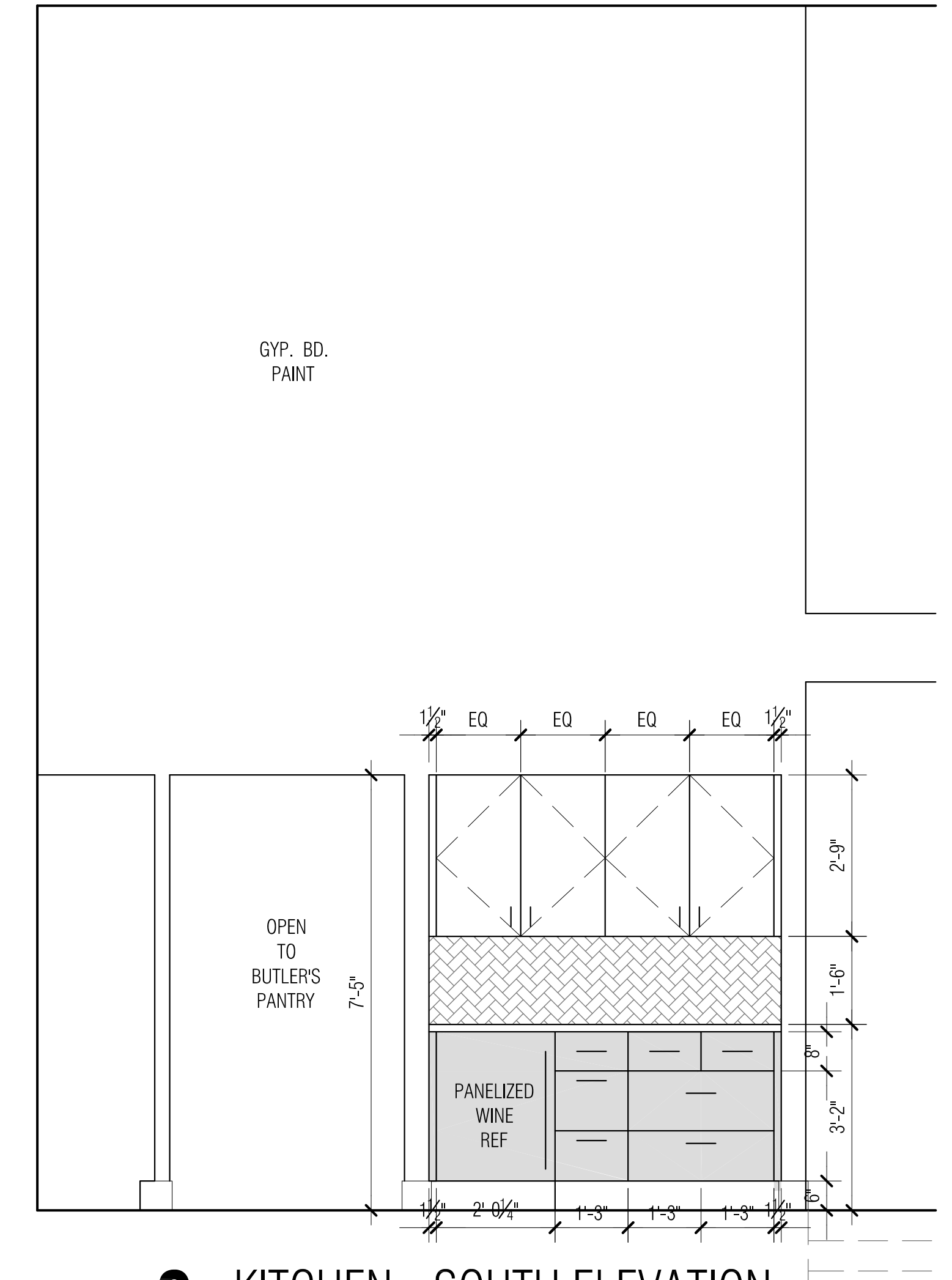

3 KITCHEN - SOUTH ELEVATION
1/2" = 1'-0"

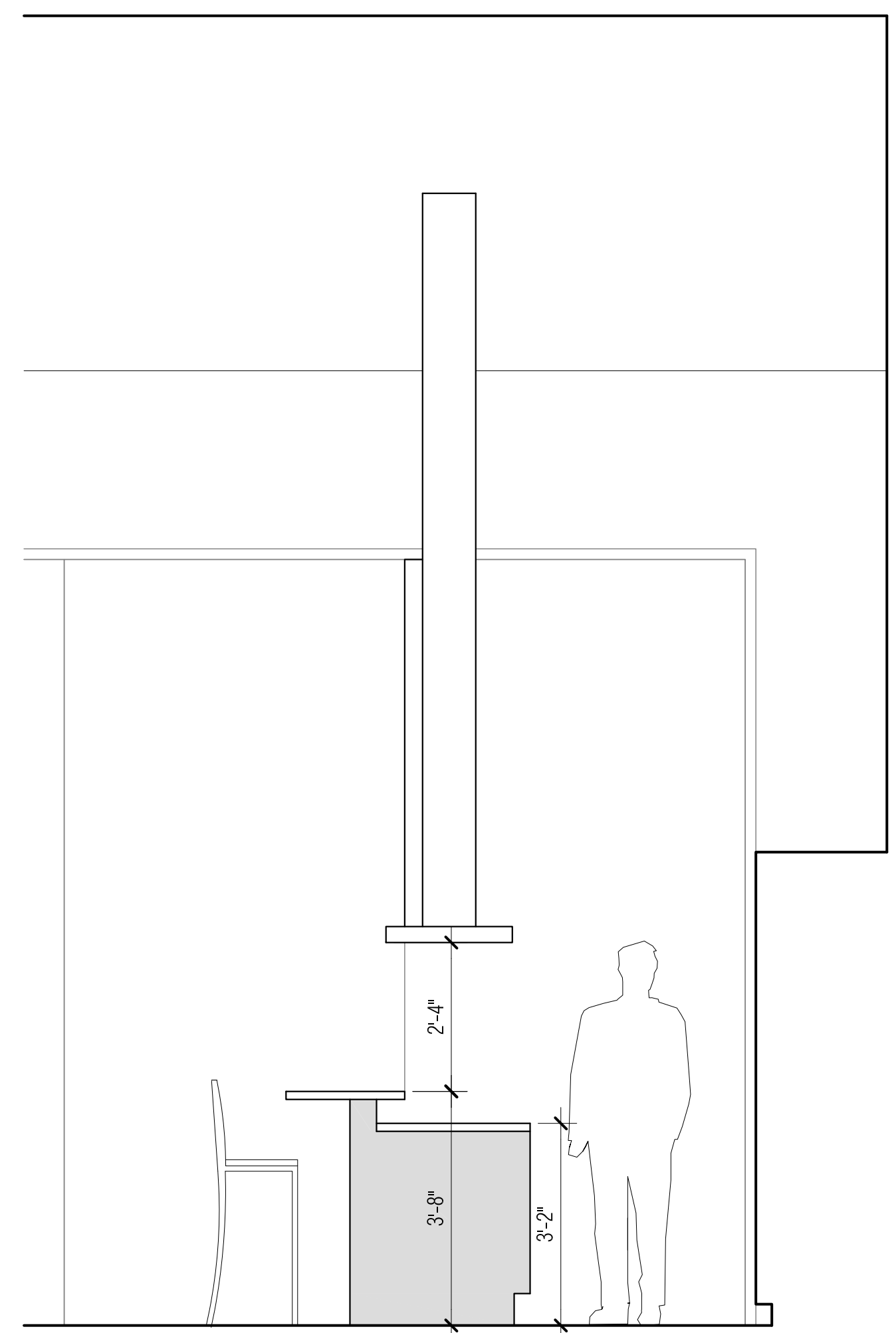

4 KITCHEN ISLAND - NORTH ELEVATION
1/2" = 1'-0"

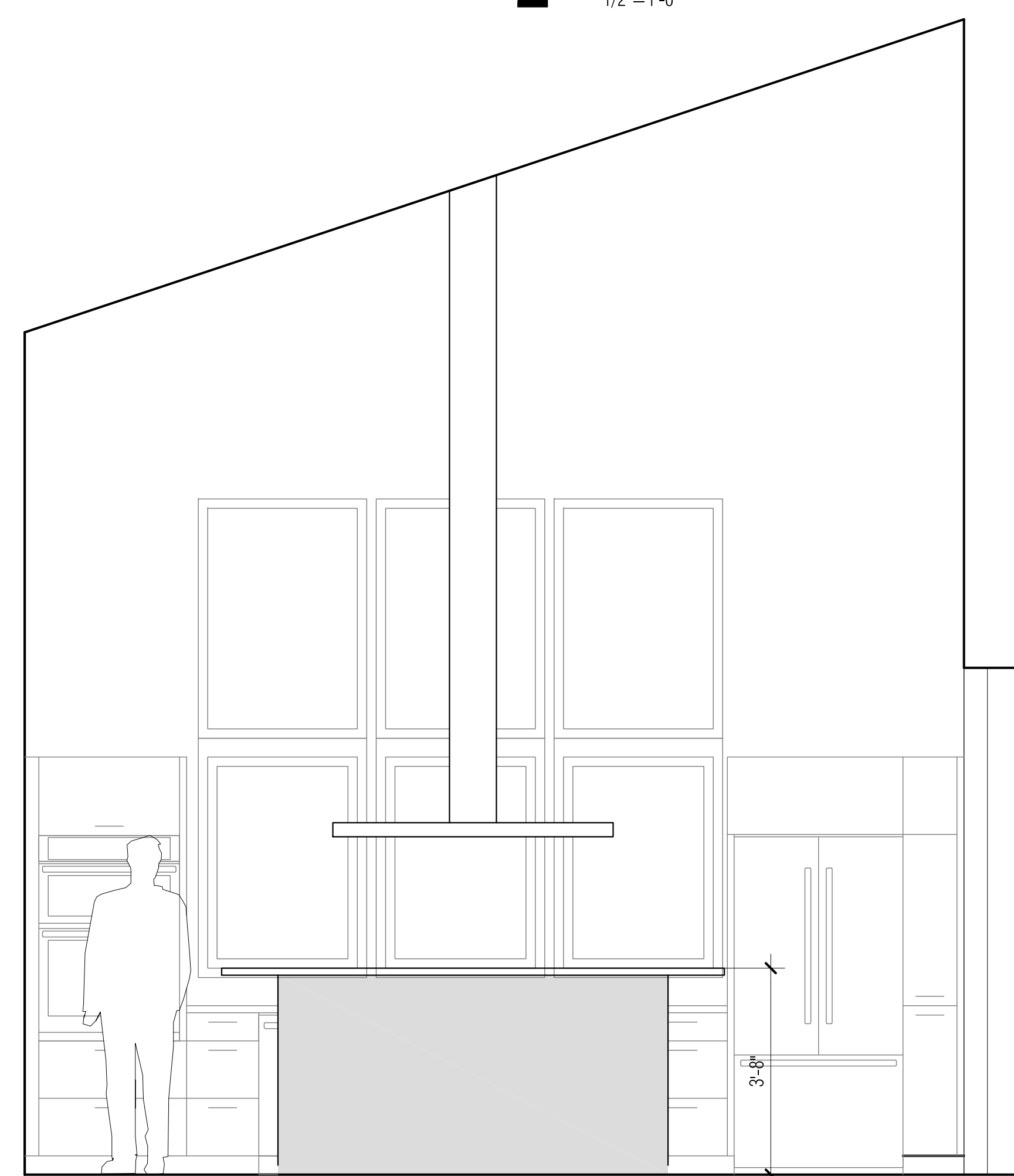

5 KITCHEN ISLAND - EAST ELEVATION
1/2" = 1'-0"

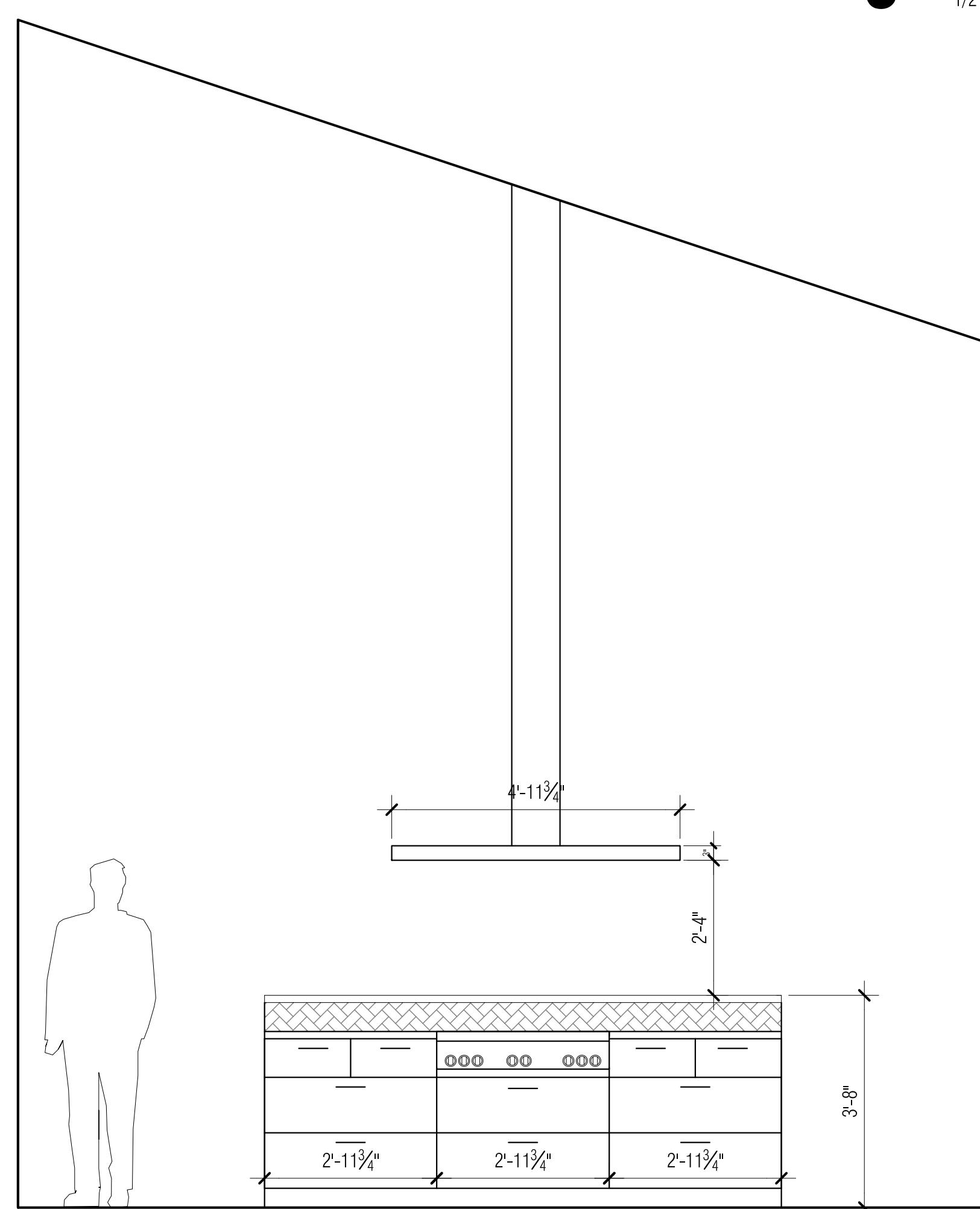

6 KITCHEN ISLAND - WEST ELEVATION
1/2" = 1'-0"

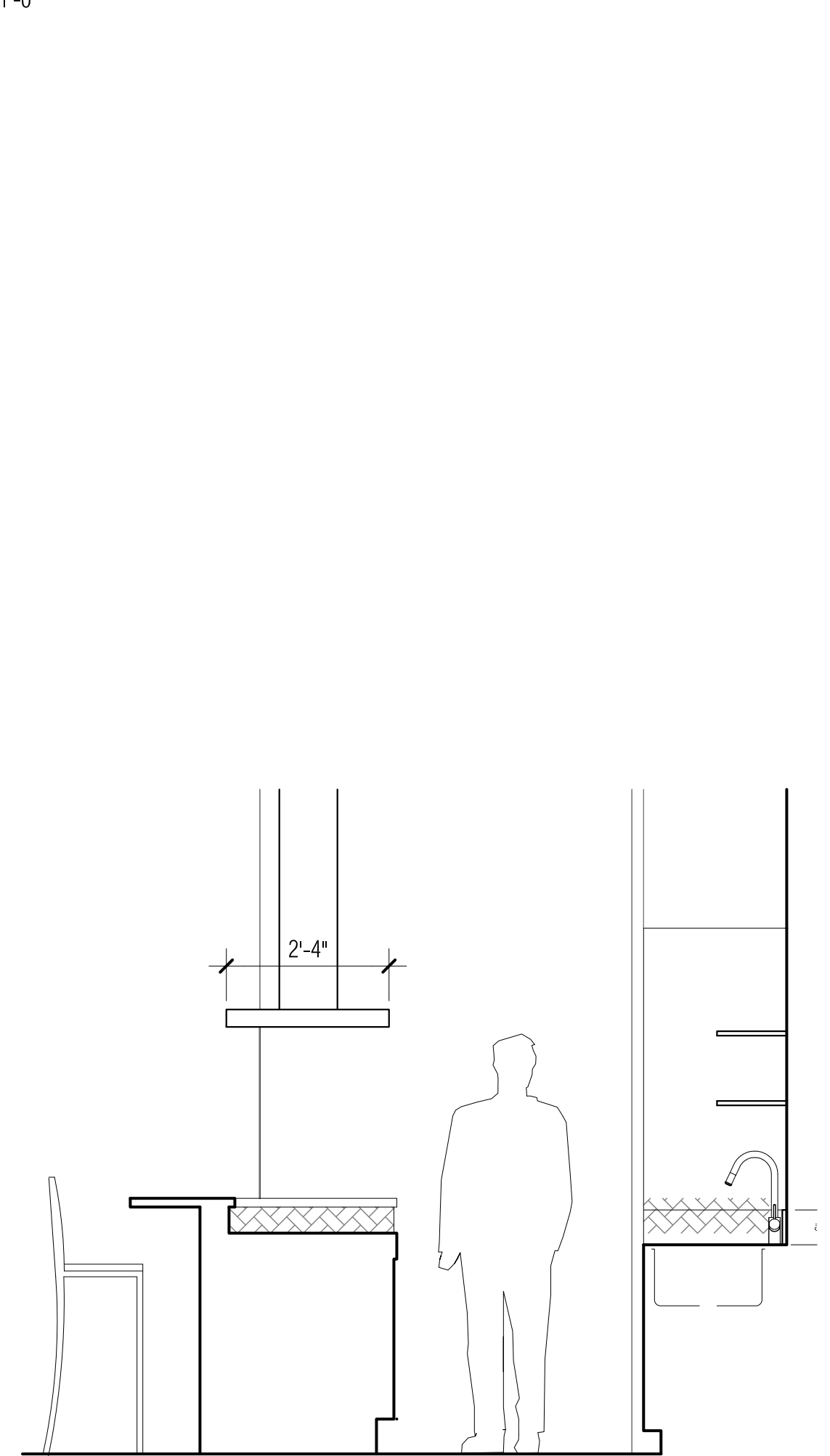

7 KITCHEN AISLE - SECTION
1/2" = 1'-0"

1. SCHEMATIC DESIGN REVIEW	11.16.18
2. CIVIL COORDINATION	12.10.19
3. CLIENT REVIEW	02.03.19
4. PRELIMINARY G.C. PRICING	03.28.19
5. PROGRESS SET	05.09.19
6. BUILDING PERMIT SUBMITTAL	05.16.19

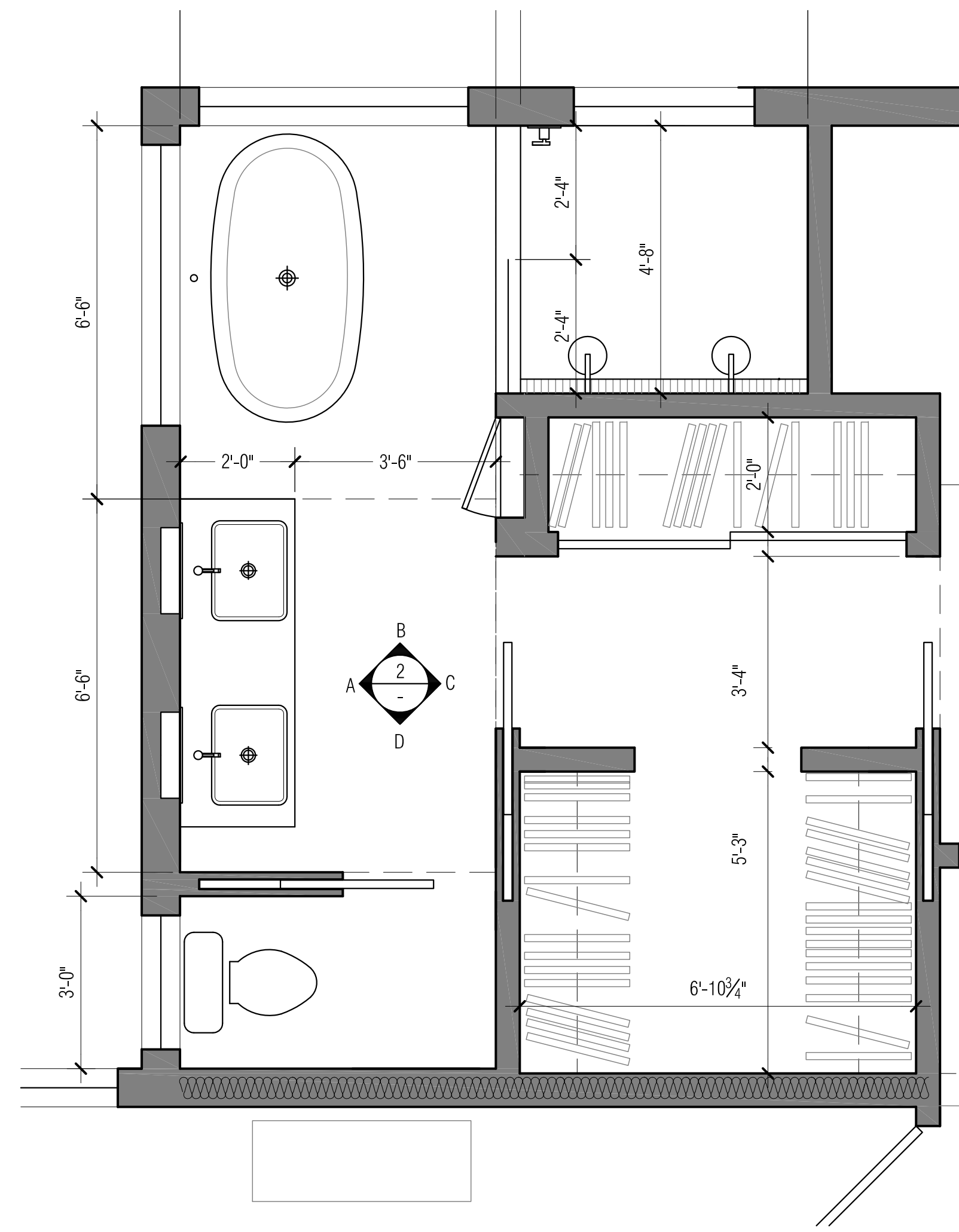

1 MASTER BATH - ENLARGED BATH
1/2" = 1'-0"

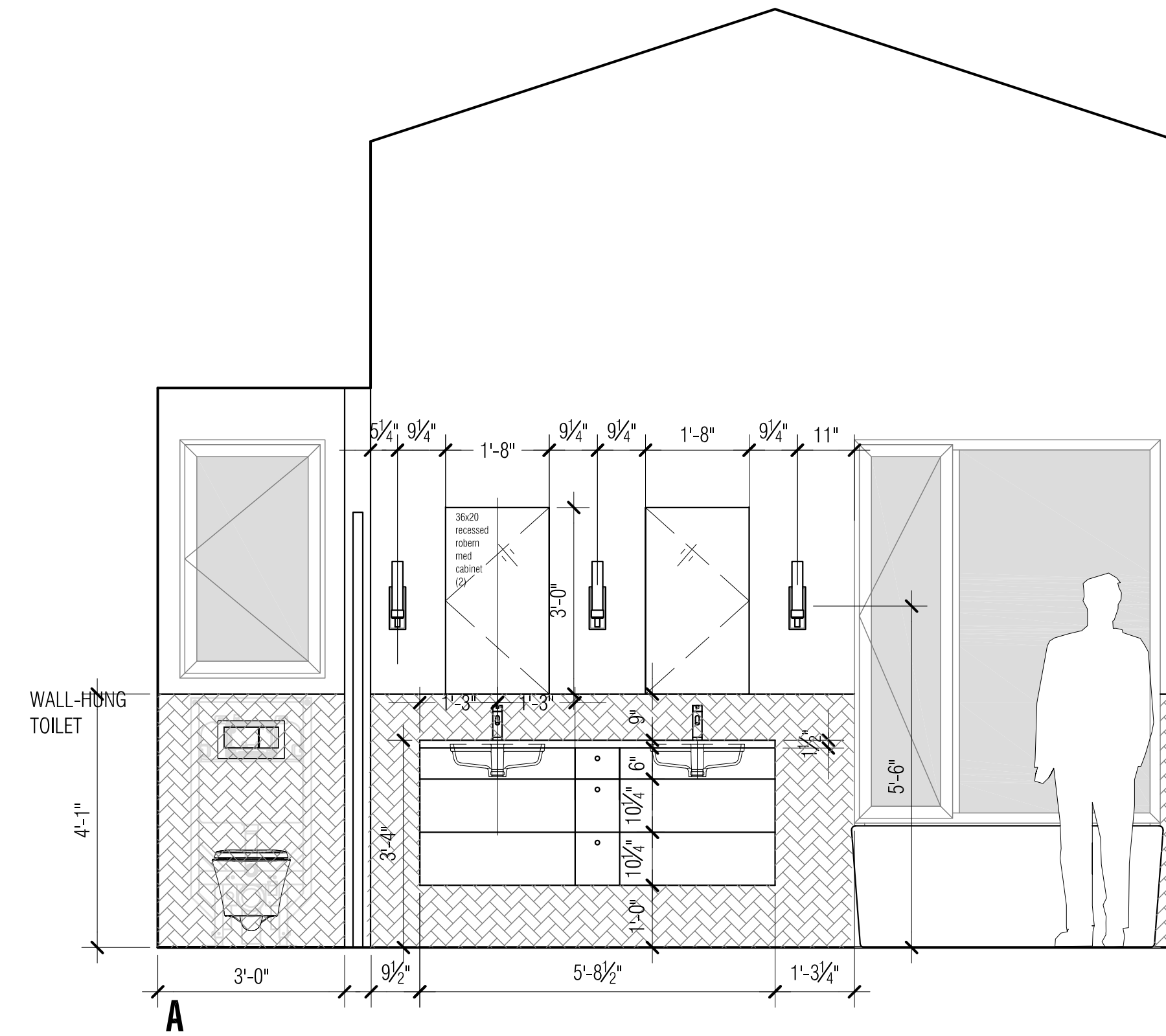

2 MASTER BATH - INTERIOR ELEVATIONS
1/2" = 1'-0"

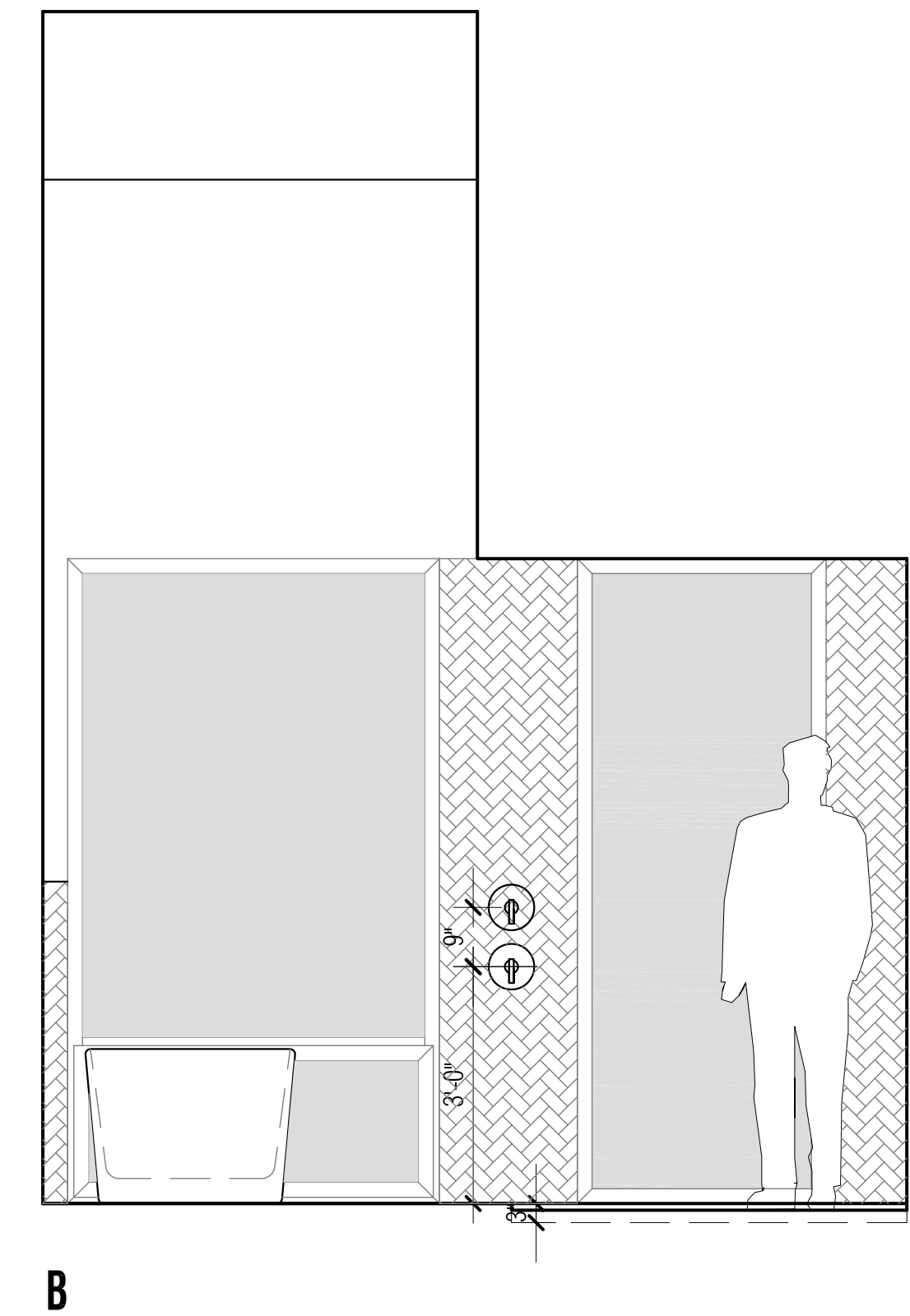

B

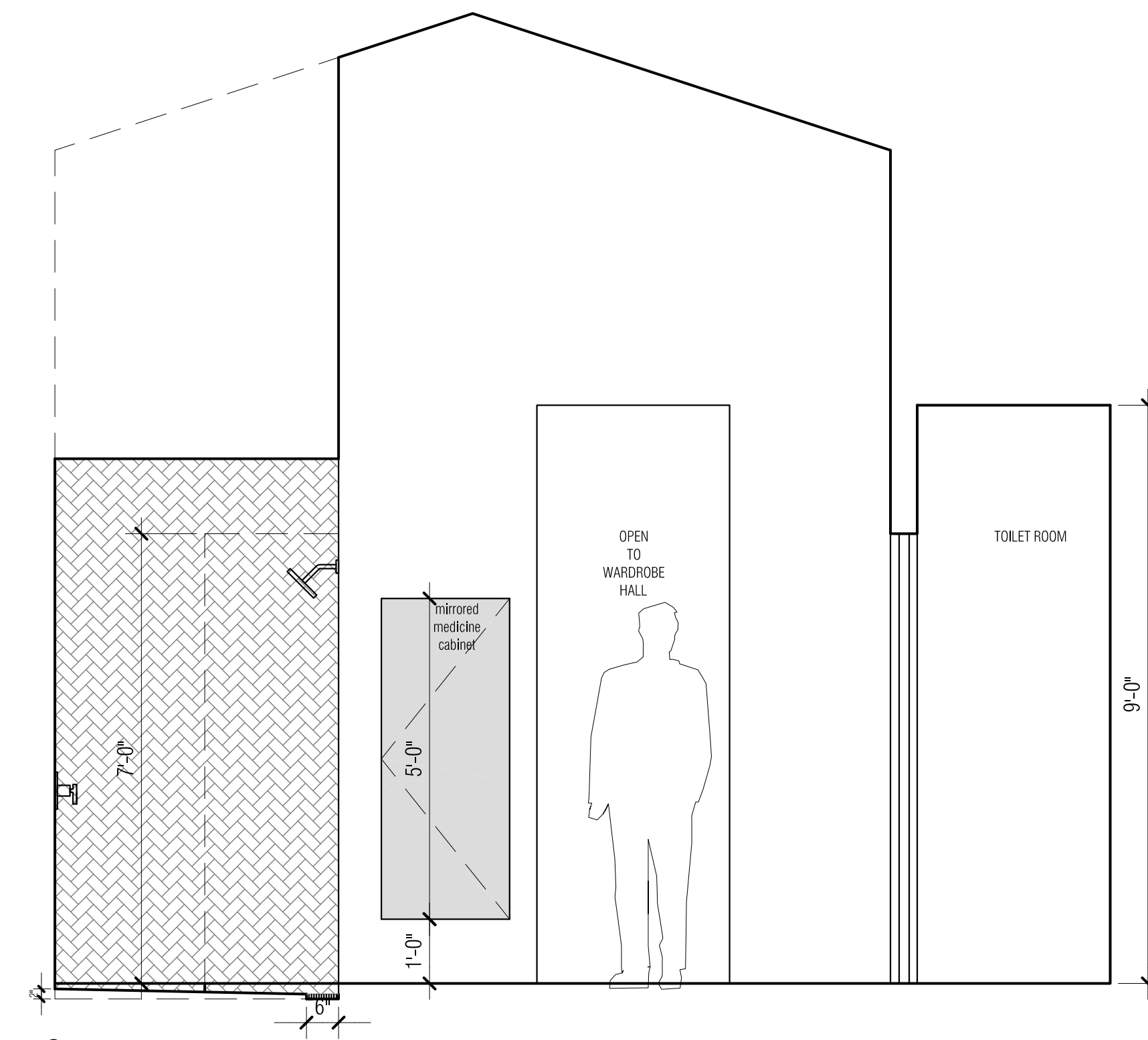

2 MASTER BATH - INTERIOR ELEVATIONS
1/2" = 1'-0"

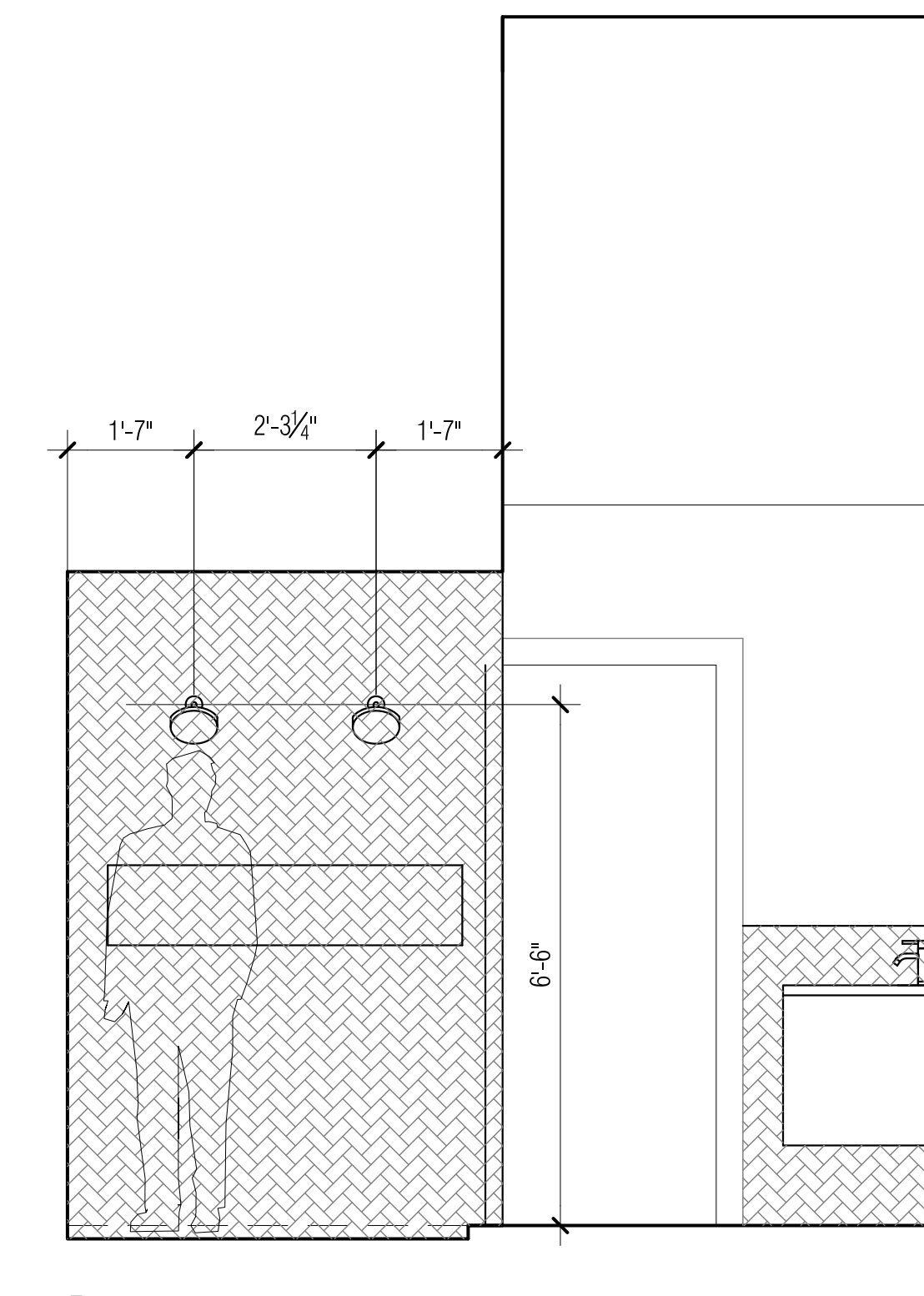

D



955 DEL GANADO ROAD
SAN RAFAEL, CA 94903
t e l 4 1 5 . 6 4 0 . 7 0 1 5

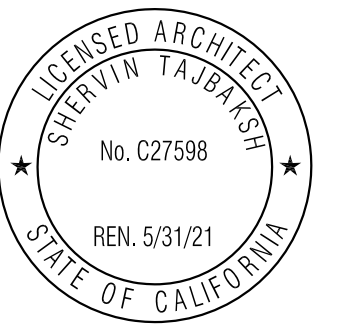

1. SCHEMATIC DESIGN REVIEW	11.16.18
2. CIVIL COORDINATION	12.10.19
3. CLIENT REVIEW	02.03.19
4. PRELIMINARY G.C. PRICING	03.28.19
5. PROGRESS SET	05.09.19
6. BUILDING PERMIT SUBMITTAL	05.16.19

INTERIOR
ELEVATIONS -
MASTER BATH